



BRITISH
COLUMBIA



Chilliwack Natural Resource District

Ministry of Forests, Lands, Natural
Resource Operations and Rural
Development







BRITISH
COLUMBIA



The Coast Area





BRITISH
COLUMBIA

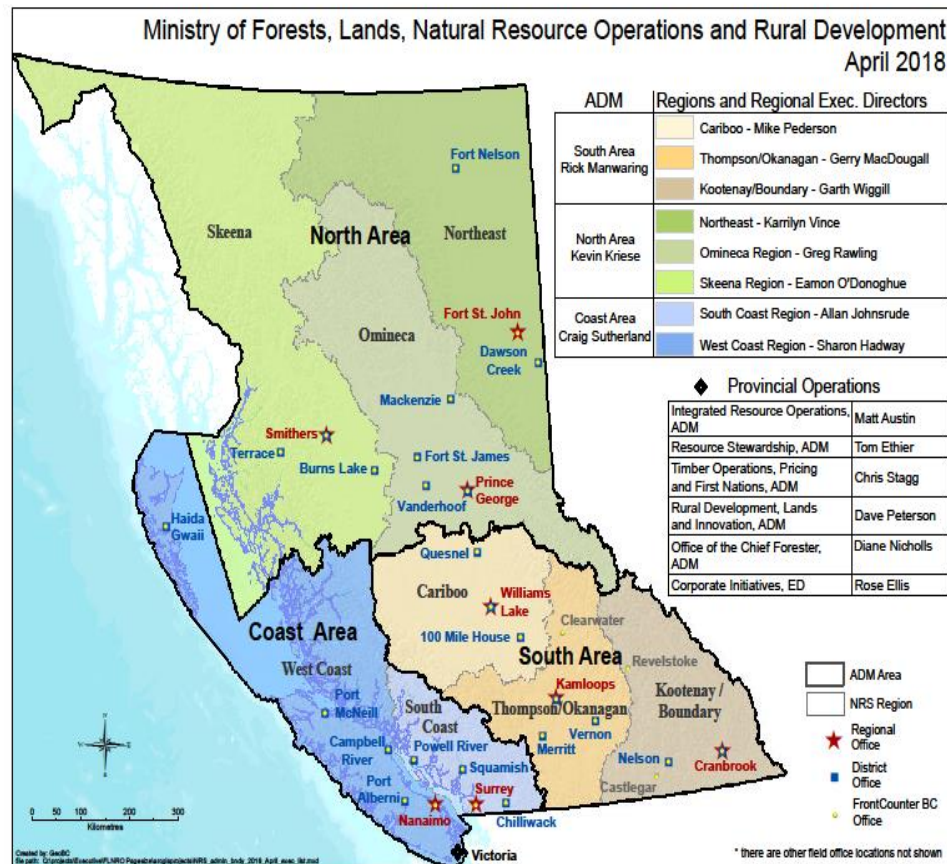

- ~ 3000 people in the Ministry
- 3 Areas
- 8 Regions
- 24 Districts



BRITISH
COLUMBIA



What is the Ministry of Forests, Lands, Natural Resource Operations and Rural Development?

*Stewardship of the Province's Crown Land and
resources that reflects the diverse values and
interests of all British Columbians.*

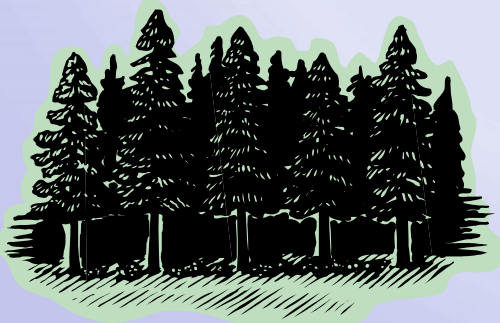



BRITISH
COLUMBIA



- The BC Provincial Government has direct authority over 94% of the land and natural resources in British Columbia.
- The Region and Districts administer the land and resources through authority granted in legislation and policy.

“One Land Manager” concept...



BRITISH
COLUMBIA



District Office





BRITISH
COLUMBIA

Stewardship

FrontCounterBC

- Application Intake
- Authorizations





Authorizations

- Forest Licenses, Plans and Permits
- Road Management
- Land Act Tenures
- Water Act
- Wildlife Act Permits

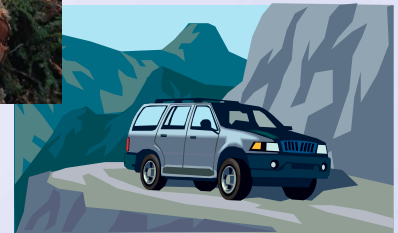



BRITISH
COLUMBIA



Engineering

- 2000 km of Forest Service Roads

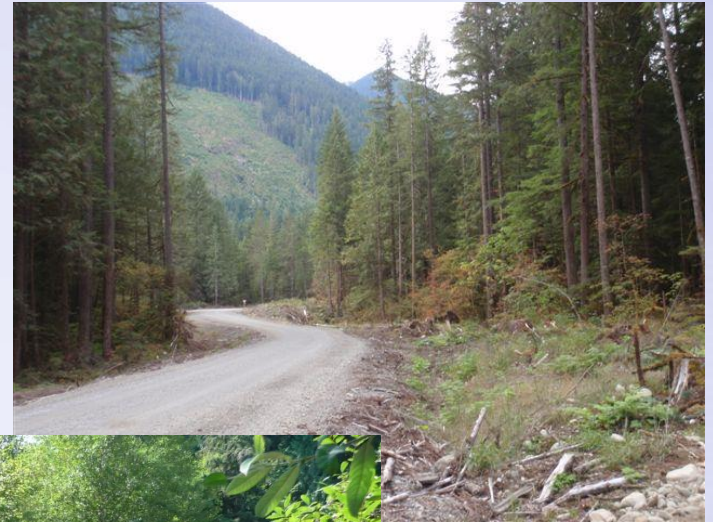

- 450 bridges

- Public Safety





BRITISH
COLUMBIA

Revenue

- Pricing
- Scaling
- BC Timber Sales





BRITISH
COLUMBIA

Stewardship

- Monitoring
- Forest Health
- Stewardship Plan Reviews
- Wildlife and Ecosystem Protection





BRITISH
COLUMBIA



Recreation

- Establish and Manage Sites
- Trails





BRITISH
COLUMBIA



Natural Resource Officer

(Compliance and
Enforcement)

- Inspections
- Tickets
- Investigations
- OTBHs





Chilliwack NR District by the Numbers

- 1.4M Ha
- 22% Parks
- 1.2 M m³/yr
- 20% Forestry





Chilliwack NR District by the Numbers

| | | |
|--------------------------|----|--|
| Tree Farm Licence | 1 | (District of Mission 43,398 M3 AAC) |
| Community Forest AAC) | 1 | (Cascade Lower Canyon, 30,900 M3 AAC) |
| Woodlots | 16 | (50,353 M3 AAC) |
| FLs Replaceable | 7 | (650,119 M3 AAC) |
| FLs Non-Replaceable | 17 | (approx. 250,000 M3 AAC) |
| OLTC (2017) | 6 | |
| FLTC (2017) | 9 | |
| Cutting Permits (FLs) | 32 | (2017) |



BRITISH
COLUMBIA





First Nations

- There are 634 First Nations in Canada.
- There are 198 distinct First Nations in BC
- 57 First Nations have asserted traditional territories which overlap the Chilliwack Natural Resource District (1 Treaty)
- 34 of these communities reside in the District.
- 42 First Nations hold forestry revenue and/or consultation agreements within the District (FCRSA, SDM, IFA, SSEA)

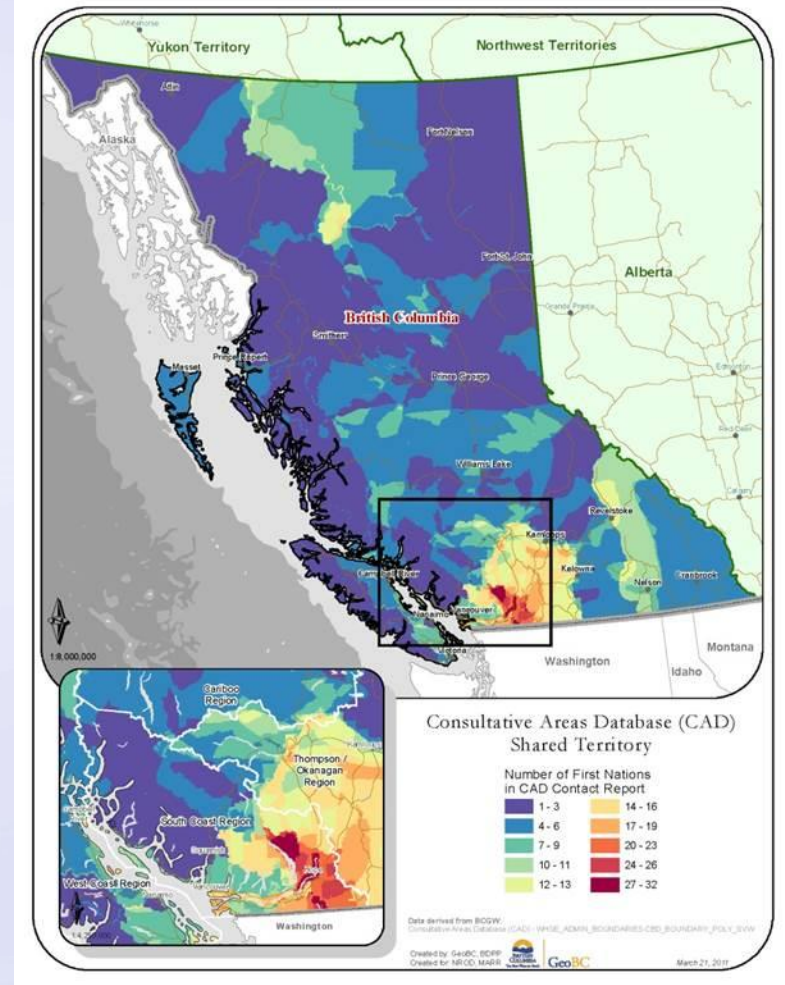



First Nations

Partnerships and Agreements

- Stó:lō SEA (16 communities)
 - Timber Supply Review Sensitivity Analysis
 - Integrated Stewardship Strategy
 - Implementing the S'ólh Téméxw Use Plan
- Kweh-Kwuch-Hum (Mt. Woodside) GAR
 - Area for traditional, cultural, spiritual practices and forest management





- **Forest Licensee Responsibilities:**
- Develop a Forest Stewardship Plan that addresses these values (defined in *Forest and Range Practices Act*)
- Develop harvesting and road proposals consistent with this plan and legislation
- Obtain specific cutting or road permits
- Carry out primary forest activities including reforestation

Chilliwack Natural Resource District Operating Area Overview Map

September 20, 2017

Version 3.1

- Legend**
- Administrative Boundaries**
 - Forest District Boundaries
 - Municipalities
 - Provincial Park, Protected Areas and Ecological Reserves
 - GWVD & UBC Research Forest
 - Forest Licence Operating Areas**
 - B.C. Timber Sales
 - First Nation Volume Tenures Operating Area
 - Likewise Pacific Forest Products
 - Proton Log Ltd
 - Tal Cedar Products
 - Western Canadian Timber Products Partnership
 - Seabird Island NRFL
 - Area Based Licence**
 - Proposed First Nations Woodland Licence
 - Active Woodlots
 - Proposed Area Based Licence
 - Cascade Lower Canyon Community Forest
 - Tree Farm Licence
 - Ownership and Land Status**
 - Private
 - First Nations (IR)

Produced By: Chilliwack District
 Date: September 20, 2017
 Scale: 1:250,000

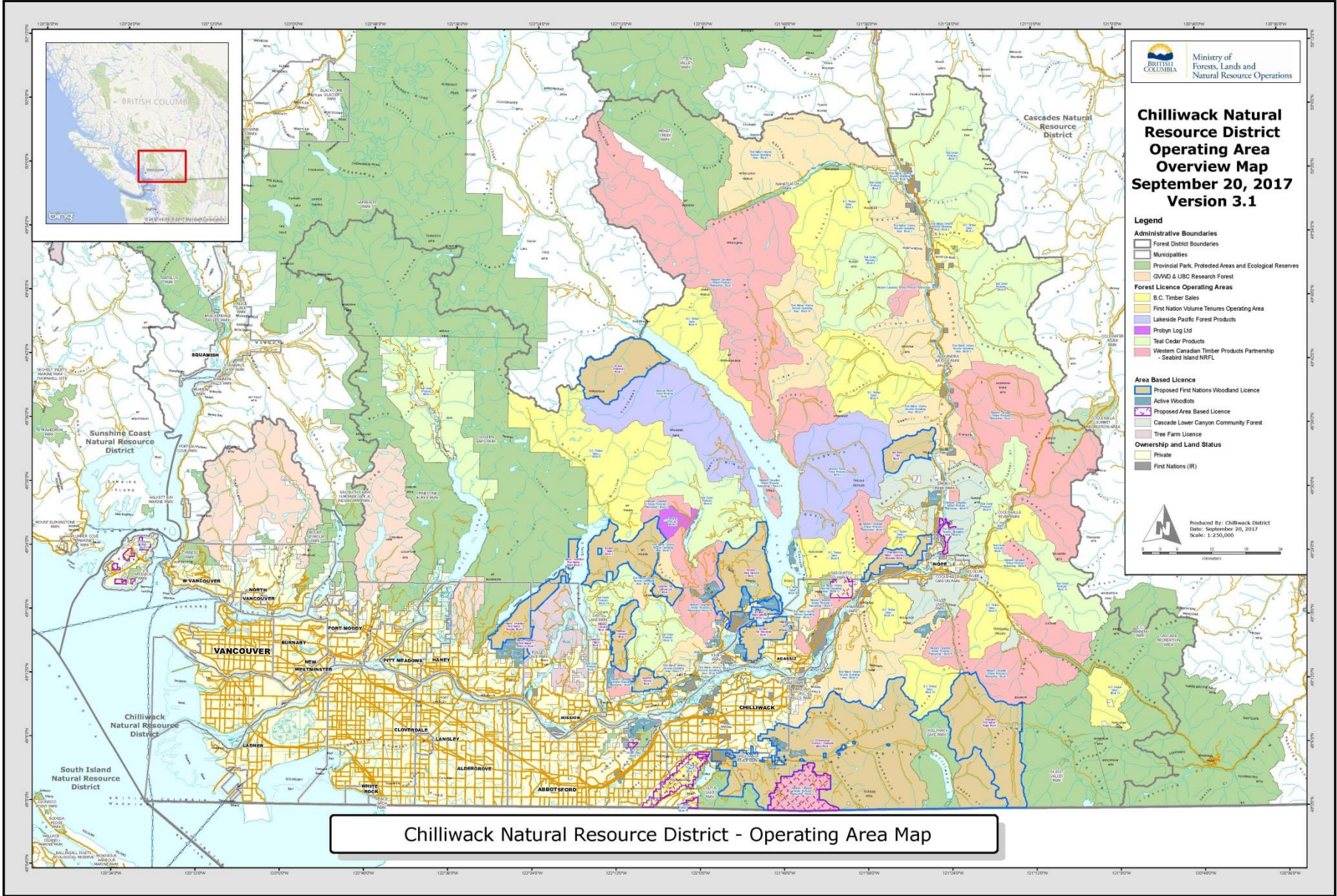

Chilliwack Natural Resource District - Operating Area Map

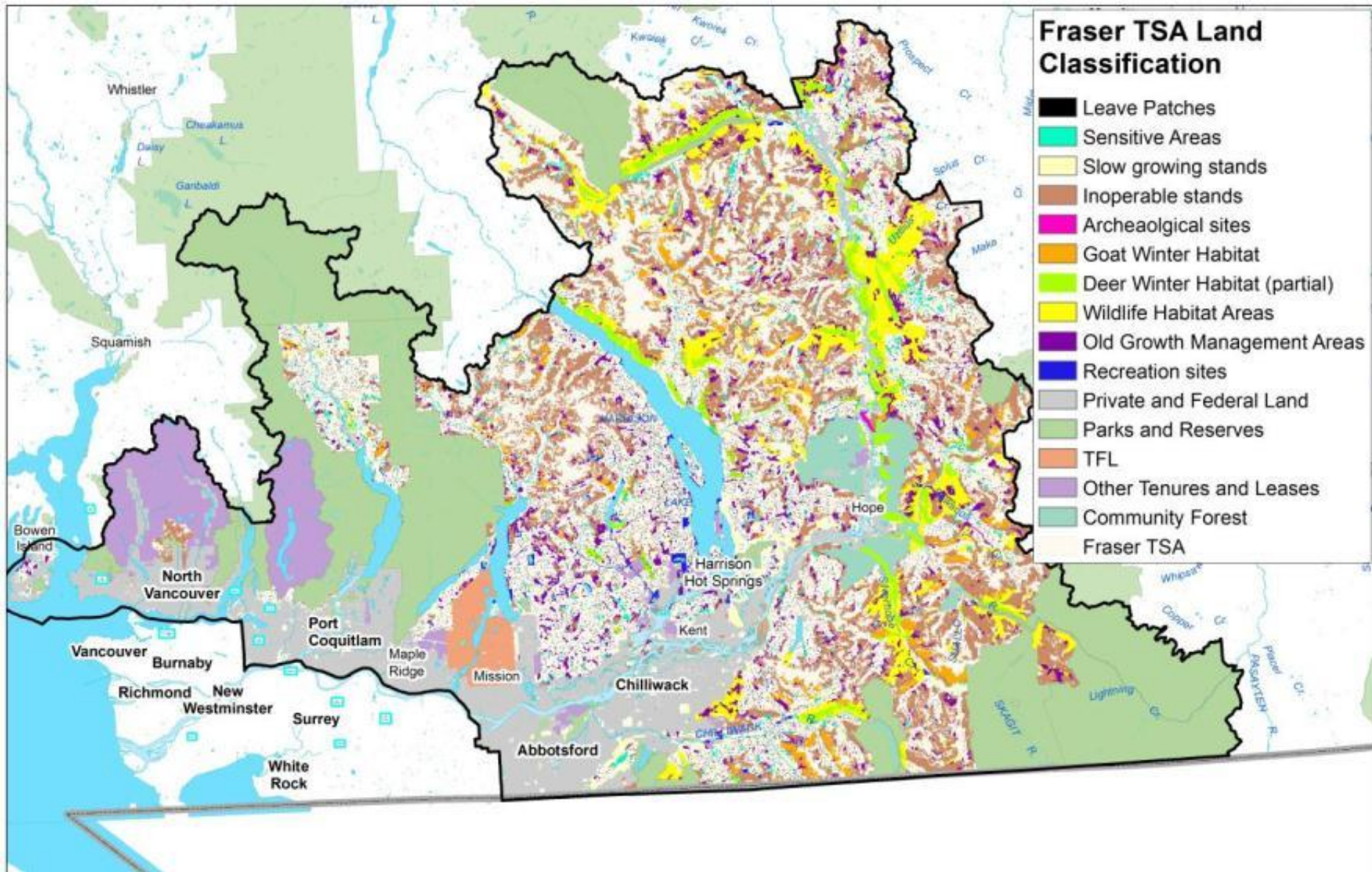

Constraints Map

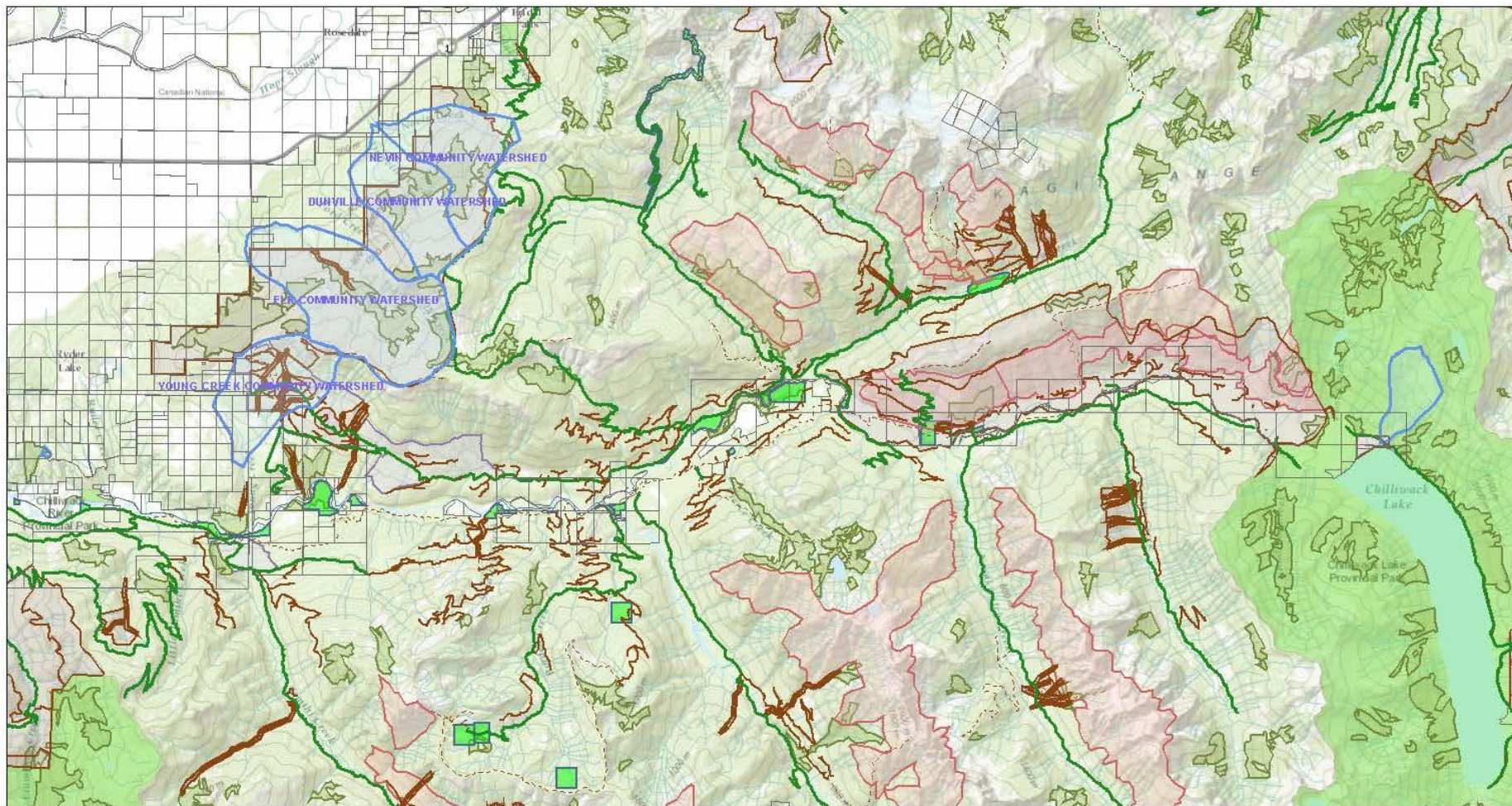

September 9, 2015

- | | | |
|--------------------------------------|-----------------------|---------------------------|
| Primary Survey Parcels | Wildlife Habitat Area | Parks and Protected Areas |
| Community Watersheds | Ungulate Winter Range | Recreation Trails |
| Resource Roads | Recreation Sites | OGMA Legal |
| Forest Service Road | Managed Licence | |
| Road Permit | | |
| Natural Resource District Boundaries | | |

1:144,448

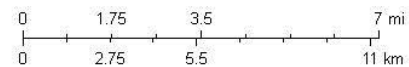

Sources: Esri, HERE, DeLorme, Intermap, increment P Corp., ©CBDO, USGS, FAD, NPS, NRCAN, ©eoBase, IGN, Kadaster NL, Ordnance Survey, Esri Japan, METI, Esri China (Hong Kong), swisstopo, MapmyIndia, © OpenStreetMap contributors, and the GIS User Community



BRITISH
COLUMBIA





BRITISH
COLUMBIA



Wood Lake Fire

- ~1300 ha area
- Fire Costs – estimated at \$500,000/day
- Post Wildfire Risk Assessment
- Assess stewardship values
- Potential salvage
- Reforestation options



BRITISH COLUMBIA

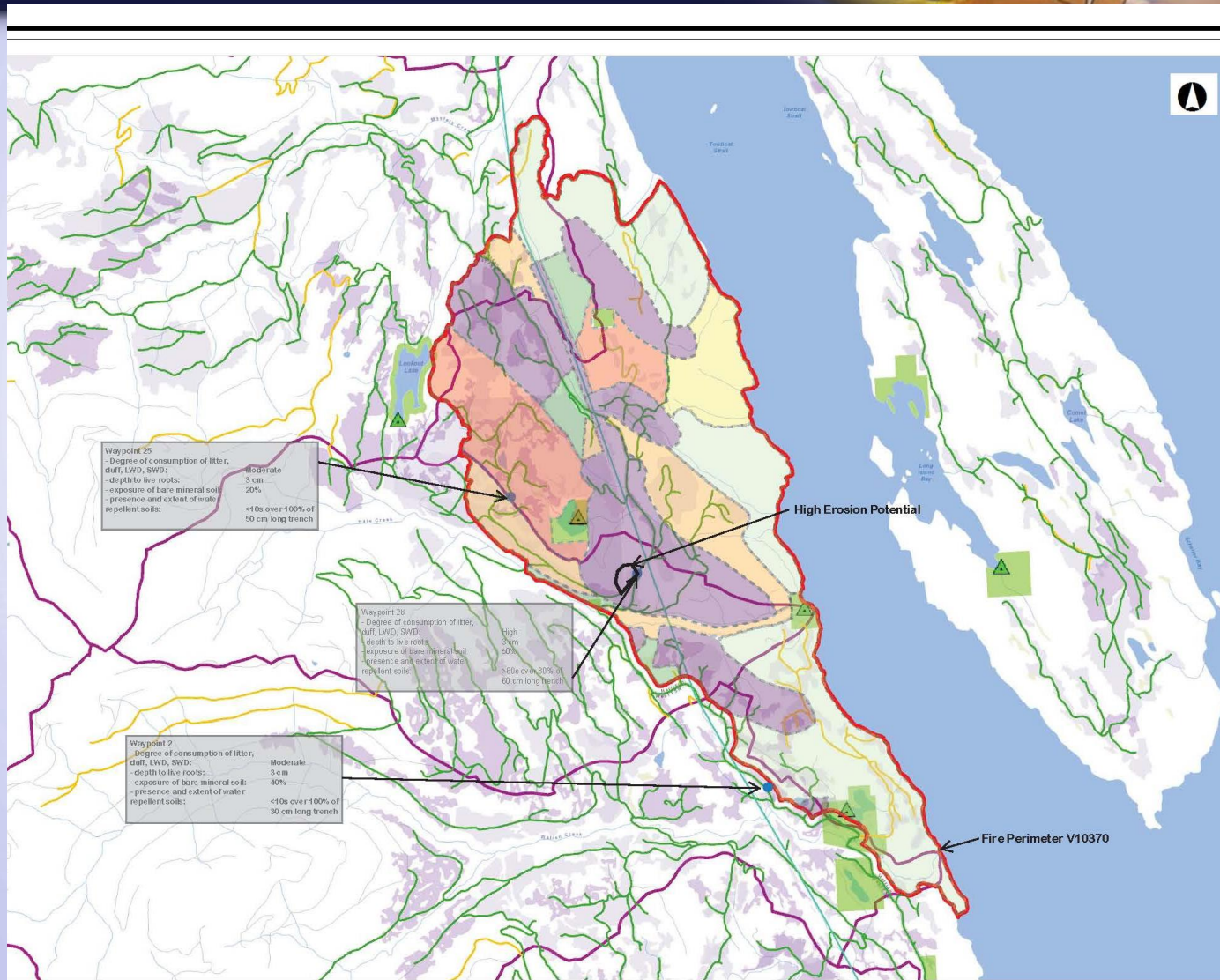

Figure 3: Preliminary Burn Severity

Legend

- Forest Recreation
- Transmission Line
- TRANSMISSION LINE**
- 68 - 69
- >69 - 100
- >100 - 138
- >138 - 238
- >238 - 300
- >300 - 360
- >360 - 500
- Forest Recreation
- Active Forest Recreation
- Retired Forest Recreation
- Recreation Polygons
- Active Forest Closure Themed
- Retired Forest Closure Themed
- FWA - Named Vegetation
- Tile Cache
- High Burn Severity
- Moderate to High Burn Severity
- Moderate Burn Severity
- Low to High Burn Severity
- Low to Moderate Burn Severity
- Low Burn Severity to Moderate
- Approx. Polygon Boundary

0 0.71
1:35,000

Copyright/Disclosure

The material contained in this web site is the property of the Government of British Columbia and is copyrighted. It may not be reproduced, stored in a retrieval system, or transmitted in any form or by any means, electronic, mechanical, photocopying, recording, or by any information storage and retrieval system, without the prior written permission of the Government of British Columbia. To request permission to reproduce or part of the material on this web site, please contact the Copyright Clearance Center at 1-800-354-6377 or visit their website at www.copyright.com.

CAUTION: Maps obtained using this site are for informational purposes only and may not reflect current conditions. They may not be used for navigation. They may not be used for navigation purposes.

Date: NARS
 Projection: NAD_1983_BC_EW

Key Map of British Columbia



Note: Burn severity has been visually derived from helicopter observations, ground observations, and limited data.



BRITISH
COLUMBIA





BRITISH
COLUMBIA





Ministry of
Forests, Lands and
Natural Resource Operations

Legend

Harvesting History

Recreation Sites

Land Classification - Net Down

Land not Managed by Forest Service

Non Forest Land

Productive Crown Forest

Currently Unmerchantable Forest Types

Stands with Low Site Productivity

OGMA

Hydro Line Right of Ways

Riparian Reserves and Management Zones

Created By: Chilliwack District

Date: May 1, 2013

Scale: 1:25,000

Updated: November 22, 2017

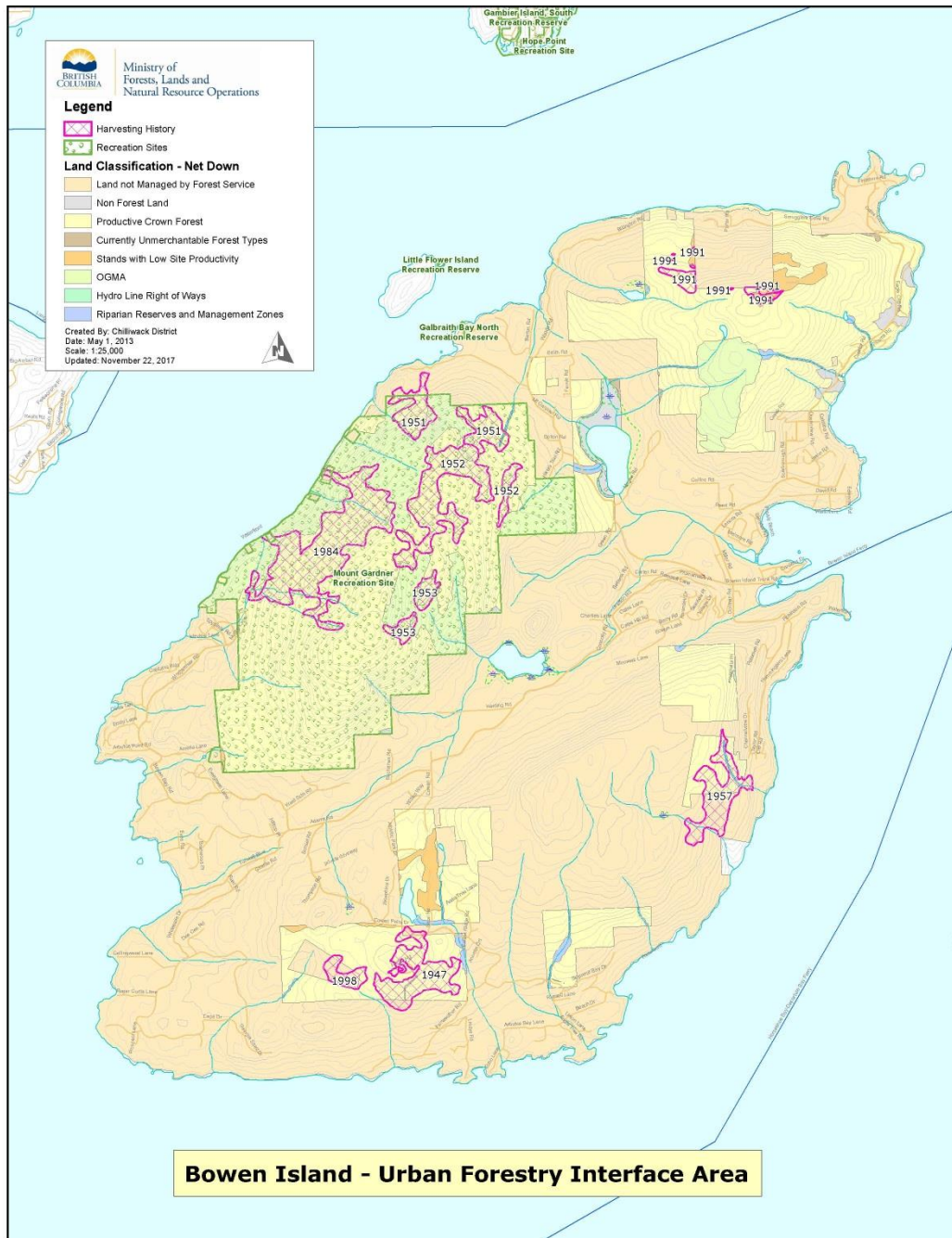

Bowen Island - Urban Forestry Interface Area



BRITISH
COLUMBIA

Questions?